RUPALI
FASHION TRENDS
BLACK Magic

25
01

25
02

25
03

25
04

25
05

25
06

RUPALI
FASHION TRENDS

CONFORMING TO **GOOD** TASTE

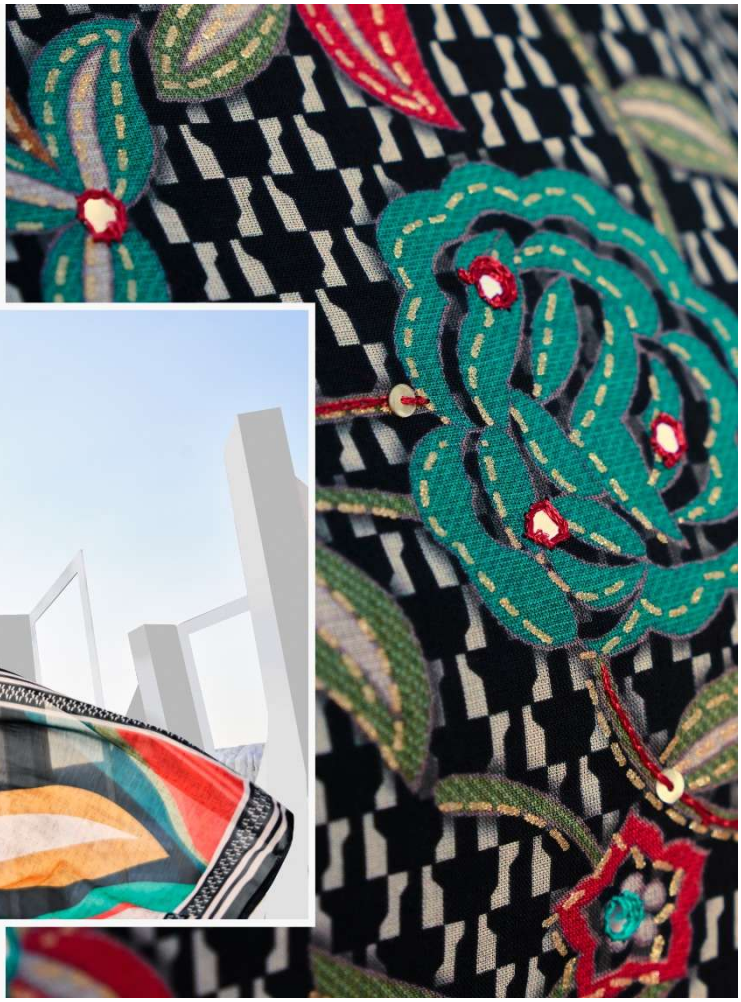

IN ORDER TO BE IRREPLACEABLE, ONE MUST ALWAYS BE DIFFERENT. FASHION IS A STATE OF MIND, A SPIRIT AND EXTENSION OF YOUR OWN

25
04

A **SEASON** OF CONTRASTS

BEING GLAMOROUS IS ABOUT STRENGTH AND CONFIDENCE. IT'S BLACK AND WHITE -DRAMATIC. YOU HAVE TO BE STRONG.

MAKE THE WORLD A **STYLISH** PLACE

FASHION IS ALL ABOUT BEING COMFORTABLE WITH YOU, TRANSLATING SELF-ESTEEM INTO A PERSONAL STYLE.

RUPALI

FASHION TRENDS

25
05

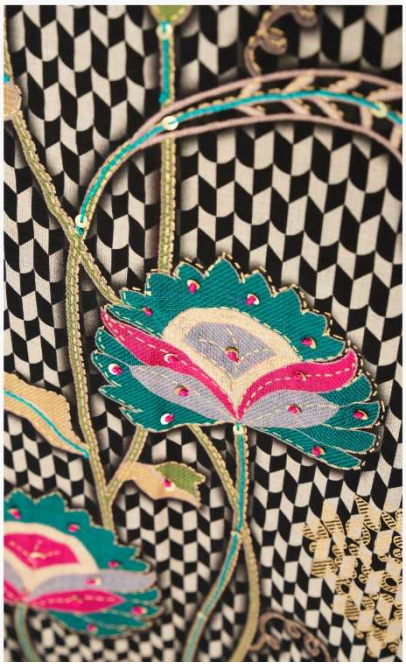

RUPALI
FASHION TRENDS

silhoutte

being your stunning
best to match the *ELEGANCE*
occasion, Your stunning
side this season

MAKE THE WORLD A **STYLISH** PLACE

FASHION IS ALL ABOUT BEING COMFORTABLE WITH YOU, TRANSLATING SELF-ESTEEM INTO A PERSONAL STYLE.

RUPALI
FASHION TRENDS

THE QUEE OF TEXTILES

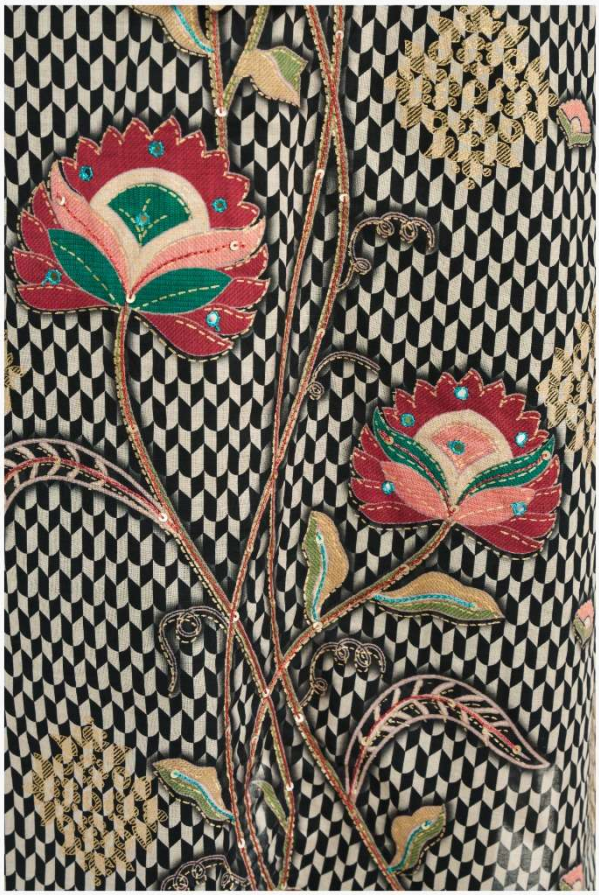

RUPALI
FASHION TRENDS

RUPALI
FASHION TRENDS
BLACK Magic

RUPALI
FASHION TRENDS
BLACK
Magic

RUPALI™
FASHION TRENDS

BLACK *Magic*

THE **RULE** BREAKER ***FASHION***

INDULGE INTO VIBRANT & RICH DESIGNS WITH OUR ASTOUNDING RANGE OF ETHNIC COLLECTION, WHICH IS A BLEND OF YOUTHFULNESS & UNDERSTATED ELEGANCE.

THE **RULE** BREAKER ***FASHION***

25
01

COLORS **THAT FLATTER** EVERYONE

THE NEW AGE STYLE CALLS FOR A CHANGE IN TREND. DITCH HEAVY PRINTS FOR SPECTACULAR PRINTS ON THE LIGHTER-THAN-AIR DRESS

25
03

25
02